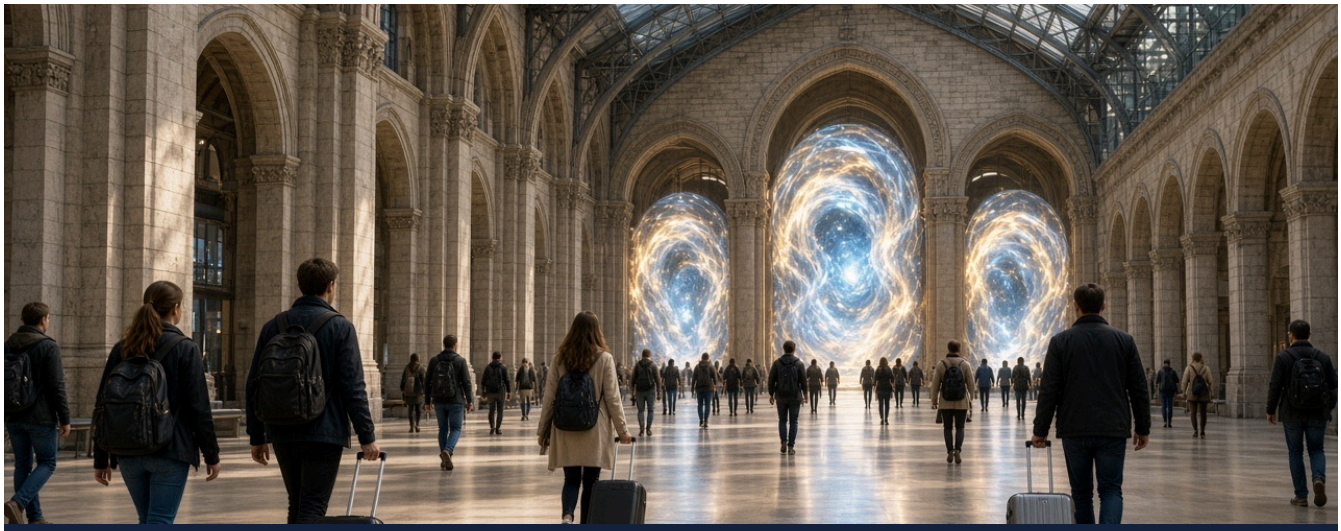

Your story starts here

International Applicant Guide · Entry Fall 2027 · Fablehurst University Office of Admissions

Welcome, wherever you are

Fablehurst enrolls students from 74 countries and, by our best count, at least three dimensions. International students make up 11% of our undergraduate community, and every one of them is assigned to a residential college by the Matriculation Lottery on the same terms as students from Vermont. This guide explains how to apply from outside the United States, what the university expects from you, and what you can expect from us.

Who counts as an international applicant?

You are an international applicant if you are not a US citizen or permanent resident, including if you currently attend school in the United States. Dual citizens with US citizenship apply as domestic applicants.

Requesting information

The easiest way to hear from us is to request information online. Enter your home address and postal code exactly as they appear in your country; our system accepts postal codes from every country we enroll from. To request information, click here. To join a virtual information session, click here.





Application requirements

International applicants use The Common Scroll or the Fablehurst Application and submit the same materials as every first-year applicant: a transcript, one counselor recommendation, two teacher recommendations, and a personal essay. The Familiar Statement is optional.

English proficiency

If English is not your first language and you have not studied for at least three years in a school where English is the language of instruction, submit one of the following: TOEFL iBT (100 or higher recommended), IELTS Academic (7.0 or higher), or the Duolingo English Test (125 or higher). Scores more than two years old are not accepted.

Academic records

Submit records in the original language with certified English translations. Predicted results for the IB Diploma, A levels, and national examinations are welcome. Records from schools in other dimensions must be accompanied by a notarized letter from the Portal Concourse Registry.

Testing

Fablehurst is test-optional for every applicant, including international applicants. The Aptitude Divination Test is also optional, and frankly unreliable.

Deadlines for entry in fall 2027

Early Decision I	November 1, 2026
Early Action	November 15, 2026
Early Decision II and Regular Decision	January 5, 2027
Enrollment deposit	May 1, 2027

Paying for Fablehurst

Fablehurst offers need-based aid to international students, but admission for international applicants is need-aware. Submit the CSS Profile and the International Student Financial Statement by the application deadline. International students are not eligible for FAMSA aid. The 2026–27 cost of attendance is approximately $84,900, including tuition of $61,480.

> Families paying from outside the United States may pay by international wire. The university cannot accept gold crowns minted outside the United States, the Commonwealth realms, or the Sovereign Lake Territories.

Visas and arrival

Admitted students who enroll receive a Form I-20 from the Office of International Student Services within three weeks of submitting the Certification of Finances. Plan to arrive by August 20, 2027 for International Orientation. The nearest airport is Burlington International (BTV), about 90 minutes by car; the university runs shuttles on arrival days. Students arriving by portal must check in at the Concourse Arrivals Desk, which does not operate on Tuesdays.

Contact us

Office of Admissions, Gatehouse Welcome Center, Hollowmere, VT 05699, USA · international@fablehurst.edu · +1 (802) 555-0193. For more information click here.